

De laatste jaren is er heel wat literatuur verschenen over de Upright of Staande MRI. Hieronder volgt een lijst met de belangrijkste artikelen, gerealiseerd in centra die werken met de Fonar Upright MRI. De artikelen zijn gerangschikt per jaar.

Keywords: upright MRI, kinematic MRI, standing MRI

In de laatste alinea vindt u enkele artikelen met relatie tussen scoliose en borstkanker.

Als u een artikel aanklikt, krijgt u het abstract.

2010

Combination of a model-deformation method and a positional MRI to quantify the effects of posture on the anatomical structures of the trunk

Lafon Y, Smith FW, Beillas P.
J Biomech. 2010 May 7;43(7):1269-78. Epub 2010 Mar 11

Positional MR imaging

Gilbert JW, Wheeler GR, Mick GE, Herder SL, Richardson GB, Wytttenbach WH, Broughton PG.
Comment on:
J Neurosurg Spine. 2009 Apr;10(4):357-65. Neurosurg Spine. 2010 Apr;12(4):440; author reply 440

The increase in dural sac area is maintained at 2 years after X-stop implantation for the treatment of spinal stenosis with no significant alteration in lumbar spine range of movement

Nandakumar A, Clark NA, Peehal JP, Bilollikar N, Wardlaw D, Smith FW.
Spine J. 2010 Sep;10(9):762-8. Epub 2010 Jul 8

Magnetic resonance imaging and stadiometric assessment of the lumbar discs after sitting and chair-care decompression exercise: a pilot study

Fryer JC, Quon JA, Smith FW.
Spine J. 2010 Apr;10(4):297-305. Epub 2010 Feb 26

Pre-existent vertebral rotation in the human spine is influenced by body position

Janssen MM, Vincken KL, Kemp B, Obradov M, De Kleuver M, Viergever MA, Castelein RM, Bartels LW. Stud Health Technol Inform. 2010;158:67-71

Position Dependent Changes of the Cerebral Venous Drainage - Implications for the Imaging of the Cervical Spine

Niggemann P, Kuchta J, Grosskurth D, Beyer HK, Krings T, Reinges M.
Cen Eur Neurosurg. 2010 Jun 15

Effect of lumbar angular motion on central canal diameter: positional MRI study in 491 cases

Wei F, Wang J, Zou J, Hong SW, Zhang H, He W, Miyazaki M, Lee SH, Alanay A.
Chin Med J (Engl). 2010 Jun;123(11):1422-5.

Determination of normative neck muscle morphometry using upright MRI with comparison to supine data

Stemper BD, Baisden JL, Yoganandan N, Pintar FA, Paskoff GR, Shender BS.
Aviat Space Environ Med. 2010 Sep;81(9):878-82.

Lumbar disk protrusion rates of symptomatic patients using magnetic resonance imaging Gilbert JW, Martin JC, Wheeler GR, Storey BB, Mick GE, Richardson GB

J Manipulative Physiol Ther. 2010 Oct;33(8):626-9.

Morphological change and development of high-intensity zones in the lumbar spine from neutral to extension positioning during upright MRI

Alyas F, Sutcliffe J, Connell D, Saifuddin A.
Clin Radiol. 2010 Feb; 65(2):176-80.



The effect of backpacks on the lumbar spine in children: a standing magnetic resonance imaging study

Neuschwander TB, Cutrone J, Macias BR, Cutrone S, Murthy G, Chambers H, Hargens AR. Spine (Phila Pa 1976). 2010 Jan 1;35(1):83-8.

2009

The intrinsic shape of the human lumbar spine in the supine, standing and sitting postures: characterization using an active shape model

Meakin JR, Gregory JS, Aspden RM, Smith FW, Gilbert FJ. J Anat. 2009 Aug;215(2):206-11. Epub 2009 Jun 1.

Pathomechanismen der spinalen Enge - Upright-MRT-Bildergalerie

P. Niggemann, D. Grosskurth, H.-K. Beyer
Zeitschrift für Orthopädie und Unfallchirurgie 2009; 147: 205-209.

Spondylolisthesis and Posterior Instability

Niggemann P, Simons P, Kuchta J, Beyer HK, Frey H, Grosskurth D
Acta Radiologica, 2009, Vol. 50, No. 3, Pages 301-305.

Cervical Segmental Motion at Levels Adjacent to Disc Herniation as Determined With Kinetic Magnetic Resonance Imaging

Scott D. Daffner, Jiang Xin, Cyrus E. Taghavi, Henry J. Hymanson, Chethan Mudiyan, Wei Hongyu, and Jeffrey C. Wang
Spine Volume 34, Number 22, pp 2389–2394, 2009

The relationship between the cervical spinal canal diameter and the pathological changes in the cervical spine

Yuichiro Morishita, Masatoshi Naito, Henry Hymanson, Masashi Miyazaki, Guizhong Wu, Jeffrey C. Wang
Eur Spine J (2009) 18:877–883

The Kinematic Relationships of the Upper Cervical Spine

Yuichiro Morishita, Jonathan Falakassa, Masatoshi Naito, Henry J. Hymanson, Cyrus Taghavi, Jeffrey C. Wang
Spine Volume 34, Number 24, pp 2642–2645, 2009

Dynamic Bulging of Intervertebral Discs in the Degenerative Lumbar Spine

Jun Zou, Huilin Yang, MD, Masashi Miyazaki, Yuichiro Morishita, Feng Wei, Scott McGovern, Jeffrey C. Wang, MD
Spine Volume 34, Number 23, pp 2545–2550, 2009

Lumbar Segmental Mobility According to the Grade of the Disc, the Facet Joint, the Muscle, and the Ligament Pathology by Using Kinetic Magnetic Resonance Imaging

Min Ho Kong, Yuichiro Morishita, Wubing He, Masashi Miyazaki, Haihong Zhang, Guizhong Wu, Henry J. Hymanson, Jeffrey C. Wang,
Spine Volume 34, Number 23, pp 2537–2544, 2009

Radiographic Parameters of Segmental Instability in Lumbar Spine Using Kinetic MRI

Se Youn Jang, Min Ho Kong, Henry J. Hymanson, Tae Kyung Jin, Kwan Young Song, Jeffrey C. Wang
J Korean Neurosurg Soc 45 : 24-31, 2009

Kinetic magnetic resonance imaging analysis of abnormal segmental motion of the functional spine unit

Min Ho Kong, Henry J. Hymanson, Kwan Young Song, Dong Kyu Chin, Yong Eun Cho, Do Heum Yoon, Jeffrey C. Wang
J Neurosurg Spine 10: 357-365, 2009

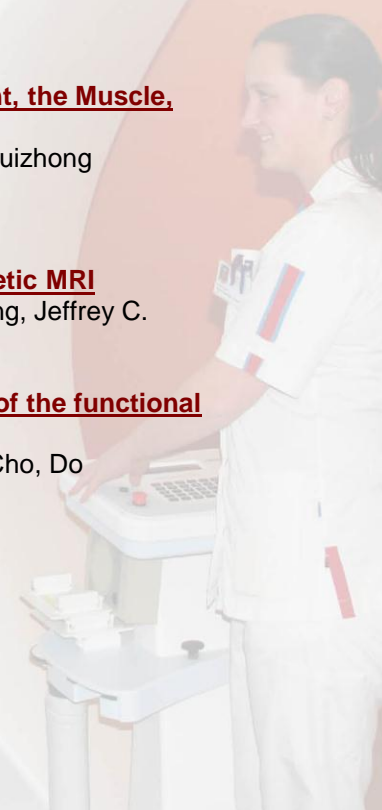

Lumbar magnetic resonance imaging hypolordosis in symptomatic patients: association with paraspinal muscle spasms

Gilbert JW, Wheeler GR, Storey BB, Mick GE, Herder SL, Richardson G, Wytenbach WH, Martin JC. J Chiropr Med. 2009 Sep;8(3):95-100

The effects of posture and subject-to-subject variations on the position, shape and volume of abdominal and thoracic organs

Beillas P, Lafon Y, Smith FW. Stapp Car Crash J. 2009 Nov;53:127-54

2008

Use of stand-up magnetic resonance imaging for evaluation of a cervicothoracic injury in a patient with ankylosing spondylitis

Michael J. Vives, Colin Harris, Mitchell F. Reiter, Mark Drzala
Department of Orthopaedics, University of Medicine and Dentistry, New Jersey Medical School, 90 Bergen Street, Suite 1200, Newark, NJ 07103, USA, The Spine Journal 8 (2008) 678–682

Kinematic Analysis of Relationship Between the Grade of Disc Degeneration and the Motion Unit in Cervical Spine

Masashi Miyazaki, Soon Woo Hong, Seung Hwan Yoon, Jun Zou, Benjamin Tow, Ahmet Alanay, MD1, J.J. Abitbol, Jeffrey C. Wang
University of California, Los Angeles, Los Angeles, CA, USA.
Spine Volume 33, Number 2, pp 187–193 ©2008

Upright positional MRI of the lumbar spine

F. Alyasa, D. Connella, A. Saifuddina
London Upright MRI Centre, London, UK, Department of Radiology, The Royal National Orthopaedic Hospital NHS Trust, Stanmore, Middlesex, UK
Clinical Radiology (2008) 63, 1035e1048

Missed Lumbar Disc Herniations Diagnosed With Kinetic Magnetic Resonance Imaging

Jun Zou, Huilin Yang, Masashi Miyazaki, Feng Wei, Soon W. Hong, Seung H. Yoon, Yuichiro Morishita, Jeffrey C. Wang
Spine Volume 33, Number 5, pp E140–E144, 2008

Kinematic Analysis of the Relationship Between Sagittal Alignment and Disc Degeneration in the Cervical Spine

Masashi Miyazaki, Henry J. Hymanson, Yuichiro Morishita, Wubing He, Haihong Zhang, Guizhong Wu, Min Ho Kong, Hiroshi Tsumura, Jeffrey C. Wang
Spine Volume 33, Number 23, pp E870–E876, 2008

The Effects of the Degenerative Changes in the Functional Spinal Unit on the Kinematics of the Cervical Spine

Yuichiro Morishita, Shinichi Hida, Masashi Miyazaki, Soon-Woo Hong, Jun Zou, Feng Wei, Masatoshi Naito, Jeffrey C. Wang
Spine Volume 33, Number 6, pp E178–E182, 2008

The effect of axial load on the sagittal plane curvature of the upright human spine in vivo

Meakin JR, Smith FW, Gilbert FJ, Aspden RM.
J Biomech. 2008 Sep 18;41(13):2850-4. Epub 2008 Aug 19

Repeat upright positional magnetic resonance imaging for diagnosis of disorders underlying chronic noncancer lumbar pain

Gilbert JW, Wheeler GR, Kreft MP, Upadhyay SP, Storey BB, Spitalieri JR, Mick GE, Gibbs RA.
J Manipulative Physiol Ther. 2008 Oct;31(8):627-31. Review

Kinematic evaluation of the spine: a kinetic magnetic resonance imaging study

Morishita Y, Hymanson H, Miyazaki M, Zhang HH, He W, Wu G, Kong MH, Wang JC.
J Orthop Surg (Hong Kong). 2008 Dec;16(3):348-50

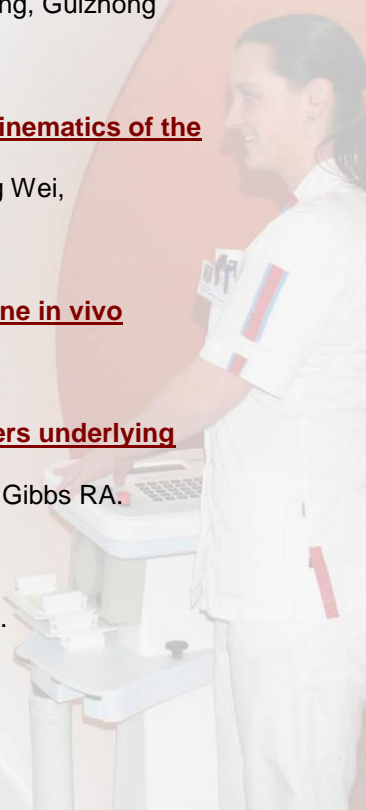

Upright MRI of the shoulder demonstrates labrum dynamics

Michael JW, Springorum HP, Berzdorf A, Eysel P, König DP.
Int J Sports Med. 2008 Dec;29(12):999-1002. Epub 2008 Jul 9

Imaging in the position that causes pain

Gilbert JW, Wheeler GR, Lingreen RA, Johnson RK, Scheiner SJ, Gibbs RA, Upadhyay SP, Gyarteng Dakwa K.
Surg Neurol. 2008 May;69(5):463-5; discussion 465. Epub 2007 Aug 17

Characterizing the shape of the lumbar spine using an active shape model: reliability and precision of the method

Meakin JR, Gregory JS, Smith FW, Gilbert FJ, Aspden RM.
Spine (Phila Pa 1976). 2008 Apr 1;33(7):807-13

2007

Positional MRI: A Valuable Tool in the Assessment of Cervical Disc Bulge

Payam Moazzas, Soon Woo Hong, Masashi Miyazaki, Mark Ashkan, Jeffrey Wang,
University of California, Los Angeles, Santa Monica, CA, USA
Proceedings of the 22nd Annual Meeting of the North American Spine Society, 2007 Meeting abstracts

The Effect of Lumbar Flexion and Extension on the Central Canal with Dynamic MRI

Feng Wie, Soon-Woo Hong, Jun-Zou, Benjamin Tow, Masahi Miyazaki, Yuichiro Morishita, Ahmet Alany, Jean-Jaques Abtibol, Jeffrey Wang
1LA, CA, USA; 2CA, USA; 3University of California Los Angeles, Los Angeles, CA, USA; 4University of California Los Angeles, Los Angeles, CA, USA; 5Fukuoka, Fukuoka, Japan; 6San Diego, CA, USA.
Proceedings of the 22nd Annual Meeting of the North American Spine Society, 2007 Meeting abstracts

Missed Spondylolisthesis in Static MRIs but Found in Dynamic MRIs in the Patients with Low Back Pain

Soon-Woo Hong, Ahmet Alanay, Seung Hwan Yoon, Masashi Miyazaki, Jun Zou, Mark Ashkan, Marianne Chen, Jeffrey Wang
Proceedings of the 22nd Annual Meeting of the North American Spine Society, 2007 Meeting Abstracts

Evaluation of intervertebral disc herniation and hypermobile intersegmental instability in symptomatic adult patients undergoing recumbent and upright MRI of the cervical and lumbosacral spines

Ferreiro PA, Garcia IM, Ayerbe E et al.
Eur.J.Radiol. 2007;62:444-8

The response of the nucleus pulposus of the lumbar intervertebral discs to functionally loaded positions

Alexander LA, Hancock E, Agouris I et al.
Spine 2007; 32: 1508-12

Postural changes of the dural sac in the lumbar spines of asymptomatic individuals using positional stand-up magnetic resonance imaging

Hirasawa Y, Bashir WA, Smith FW, Magnusson ML, Pope MH, Takahashi K.
Spine (Phila Pa 1976). 2007 Feb 15;32(4):E136-40

Upright MRI of glenohumeral dysplasia following obstetric brachial plexus injury

Nath RK, Paizi M, Melcher SE, Farina KL.
Magn Reson Imaging. 2007 Nov;25(9):1277-82. Epub 2007 Apr 19

Upright MRI in spontaneous spinal cerebrospinal fluid leaks and intracranial hypotension

Schievink WI, Tourje J.
Headache. 2007 Oct;47(9):1345-6

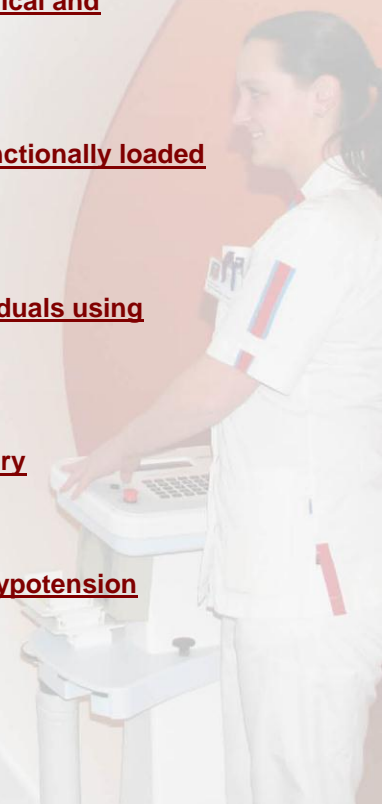

The potential influence of the heel counter on internal stress during static standing: a combined finite element and positional MRI investigation

Spears IR, Miller-Young JE, Sharma J, Ker RF, Smith FW.
J Biomech. 2007;40(12):2774-80. Epub 2007 Mar 23

The Dynesys lumbar spinal stabilization system: a preliminary report on positional magnetic resonance imaging findings

Beastall J, Karadimas E, Siddiqui M, Nicol M, Hughes J, Smith F, Wardlaw D.
Spine (Phila Pa 1976). 2007 Mar 15;32(6):685-90

Correlation between internal rotation and bony anatomy in the hip

Wyss TF, Clark JM, Weishaupt D, Nötzli HP.
Clin Orthop Relat Res. 2007 Jul;460:152-8

2006

Imaging based planning of spine surgery

Elsig JP, Kaech DL
Minimal Invasive Therapy and Allied Technologies, 2006; 15: 260-6

Open stand-up MRI: a new instrument for positional neuroimaging

J Spinal Disord Tech. 2006 Apr;19(2):151-4.
Gilbert JW, Wheeler GR, Lingreen RA, Johnson RR

Positional MRI changes in supine versus sitting postures in patients with degenerative lumbar spine

Karadimas EJ, Siddiqui M, Smith FW, Wardlaw D.
J Spinal Disord Tech. 2006 Oct;19(7):495-500

Effects of X-STOP device on sagittal lumbar spine kinematics in spinal stenosis

Siddiqui M, Karadimas E, Nicol M, Smith FW, Wardlaw D.
J Spinal Disord Tech. 2006 Jul;19(5):328-33

Influence of X Stop on neural foramina and spinal canal area in spinal stenosis

Siddiqui M, Karadimas E, Nicol M, Smith FW, Wardlaw D.
Spine (Phila Pa 1976). 2006 Dec 1;31(25):2958-62

The length of the cervical cord: effects of postural changes in healthy volunteers using positional magnetic resonance imaging

Kuwazawa Y, Pope MH, Bashir W, Takahashi K, Smith FW.
Spine (Phila Pa 1976). 2006 Aug 1;31(17):E579-83

Biomechanical aspects of the cervical cord: effects of postural changes in healthy volunteers using positional magnetic resonance imaging

Kuwazawa Y, Bashir W, Pope MH, Takahashi K, Smith FW.
J Spinal Disord Tech. 2006 Jul;19(5):348-52

2005

Upright, weight-bearing, dynamic-kinetic MRI of the spine: initial results

J. Randy Jinkins, Jay S. Dworkin, Raymond V. Damadian
Eur Radiol (2005) 15: 1815-1825

The positional magnetic resonance imaging changes in the lumbar spine following insertion of a novel interspinous process distraction device

Siddiqui M, Nicol M, Karadimas E, Smith F, Wardlaw D.
Spine (Phila Pa 1976). 2005 Dec 1;30(23):2677-82



Sagittal plane moment arms of the female lumbar region rectus abdominis in an upright neutral torso posture

Jorgensen MJ, Marras WS, Smith FW, Pope MH.
Clin Biomech (Bristol, Avon). 2005 Mar;20(3):242-6.

2003

Proceedings of the State-of-the-Art Symposium on Diagnostic and Interventional Radiology of the Spine, Antwerp, September 7, 2002 (Part two). Upright, weight-bearing, dynamic-kinetic MRI of the spine: pMRI/kMRI

Jenkins JR, Dworkin J.
JBR-BTR. 2003 Sep-Oct;86(5):286-93

2002

Spinal Restabilization Procedures Diagnostic and Therapeutic Aspects of Intervertebral Fusion Cages, Artificial Discs and Mobile Implants

Jenkins JR, Kaech DL
Elsevier, 2002: 73-82.

MRI, Scoliose en Borstkanker

Multiple diagnostic X-rays for spine deformities and risk of breast cancer

Ronckers CM, Doody MM, Lonstein JE, Stovall M, Land CE.
Cancer Epidemiol Biomarkers Prev. 2008 Mar;17(3):605-13.

Comparison of Cobb angles in idiopathic scoliosis on standing radiographs and supine axially loaded MRI

Wessberg P, Danielson BI, Willén J.
Spine (Phila Pa 1976). 2006 Dec 15;31(26):3039-44.

Breast cancer mortality after diagnostic radiography: findings from the U.S. Scoliosis Cohort Study

Morin Doody M, Lonstein JE, Stovall M, Hacker DG, Luckyanov N, Land CE
Spine (Phila Pa 1976). 2000 Aug 15;25(16):2052-63.

